Réf : Travail/Personnel Communal/Organigramme
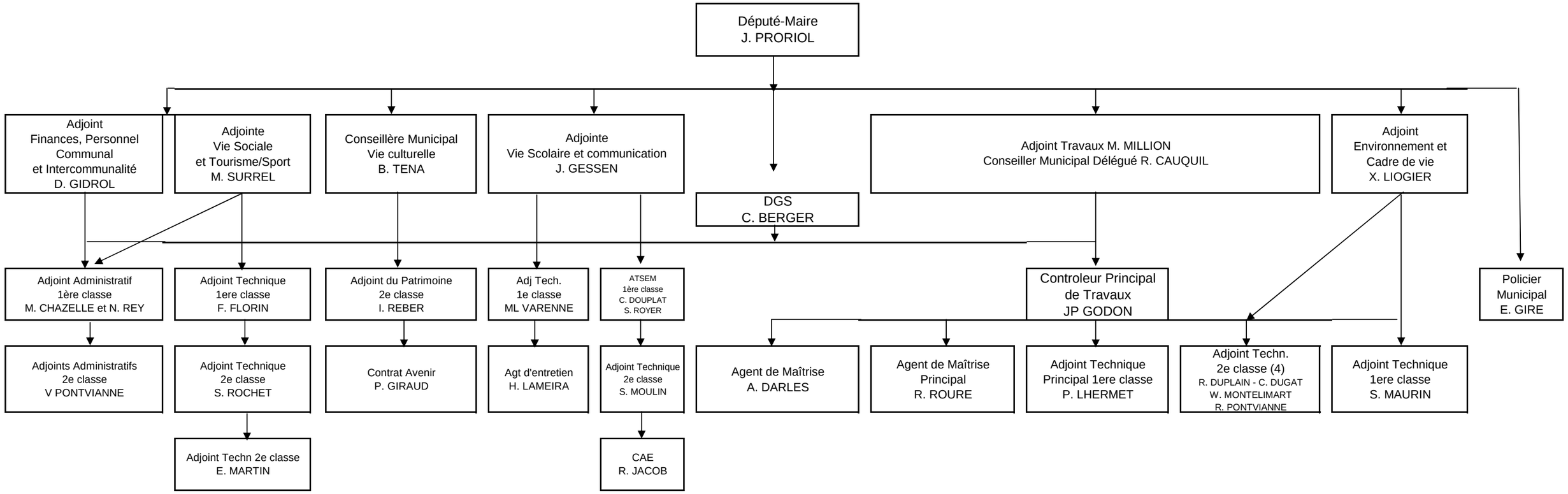
ORGANIGRAMME DE LA COMMUNE DE BEAUZAC